

INDIAN POINTE

LOTS 395 THRU 560, INCLUSIVE AND OUTLOTS "N", "O" AND "P"

BEING A PLATTING OF PART OF THE SE 1/4 OF THE NW 1/4, AND PART OF THE SW 1/4 OF THE NE 1/4 OF SECTION 5, T15N, R11E OF THE 6th P.M., DOUGLAS COUNTY, NEBRASKA.

LEGEND

- PROPOSED WALKOUT LOT
- PROPOSED FLAT LOT
- PROPOSED DAYLIGHT LOT
- PROPOSED GREENSPACE AND LANDSCAPE



thompson, dreessen & dornier, inc.
10836 Old Mill Rd
Omaha, NE 68154
p.402.330.8860 f.402.330.5866
td2co.com

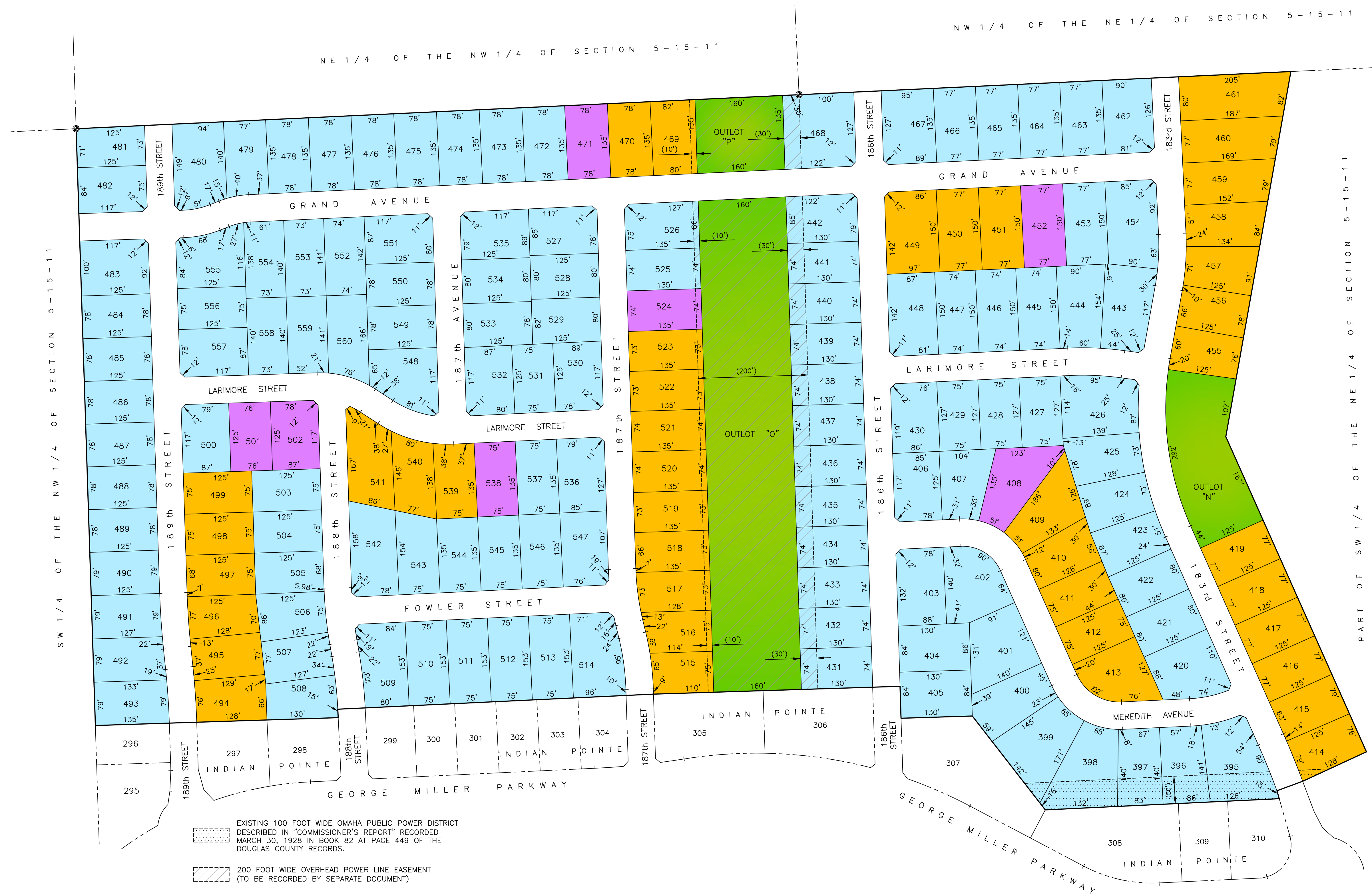

EXISTING 100 FOOT WIDE OMAHA PUBLIC POWER DISTRICT DESCRIBED IN "COMMISSIONER'S REPORT" RECORDED MARCH 30, 1928 IN BOOK 82 AT PAGE 449 OF THE DOUGLAS COUNTY RECORDS.

200 FOOT WIDE OVERHEAD POWER LINE EASEMENT (TO BE RECORDED BY SEPARATE DOCUMENT)

INDIAN POINTE
LOTS 395 THRU 560, INCLUSIVE
AND OUTLOTS "N", "O" AND "P"

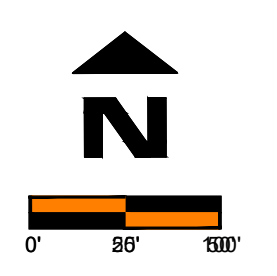

Revision Dates		
No.	Description	MM-DD-YY

Job No.: A169-210A
Drawn By: RJR
Reviewed By: JDW
Date: MAY 1, 2017
Book:
Page:

Sheet Title
SALES PLAT

Sheet Number
SHEET 1 OF 1